



### JOINERY DETAIL

1. D DOOR 3'0" X 7'0" 91 X 213
2. D, DOOR 2'6" X 6'6" 73 X 198
3. W WINDOW 3'0" X 4'0" 91 X 122
4. G GRILL 20'6" X 4'0" 624 X 122
5. V VENTILATOR 3'0" X 2'0" 91 X 61
6. W, WINDOW 2'6" X 4'0" 73 X 122

### AREA DETAILS

SITE AREA - 2791.0 SQ.FT  
 PRO - AREA - 842.0 SQ.FT  
 EXG - AREA - 1684.0 SQ.FT

### REFERENCE

SITE BOUNDARY — EXISTING  
 PROPOSED — ROAD —

PLAN OF PROPOSED IMPROVEMENT  
 CONSTRUCTION AT D.No.6  
 Dr. SUBURAYA NAGAR MAIN ST.,  
 KODAMBAKKAM MADRAS - 24  
 DIVISION NO.14

OWNER: MRS. M.S. CHELLAMMAL  
 NOTE: EXISTING G.F.PLAN SANCTIONED AS  
 PER BA NO: 2879 DT. 19.9.73  
 F.F. 405/85-5-9-85.

OWNER

Phone: 4341531  
**B. GANESAN, D.C.E**  
 Consulting Engineer &  
 Civil Engineering Contractor  
 Lic. No. 12345  
 Corporation, Madras  
 Lic. No. 12345  
 Off: 15 Rameswaram Rd. (Upstairs)  
 T. NAGAR, MADRAS-600 017.

LICENSED SURVEYOR

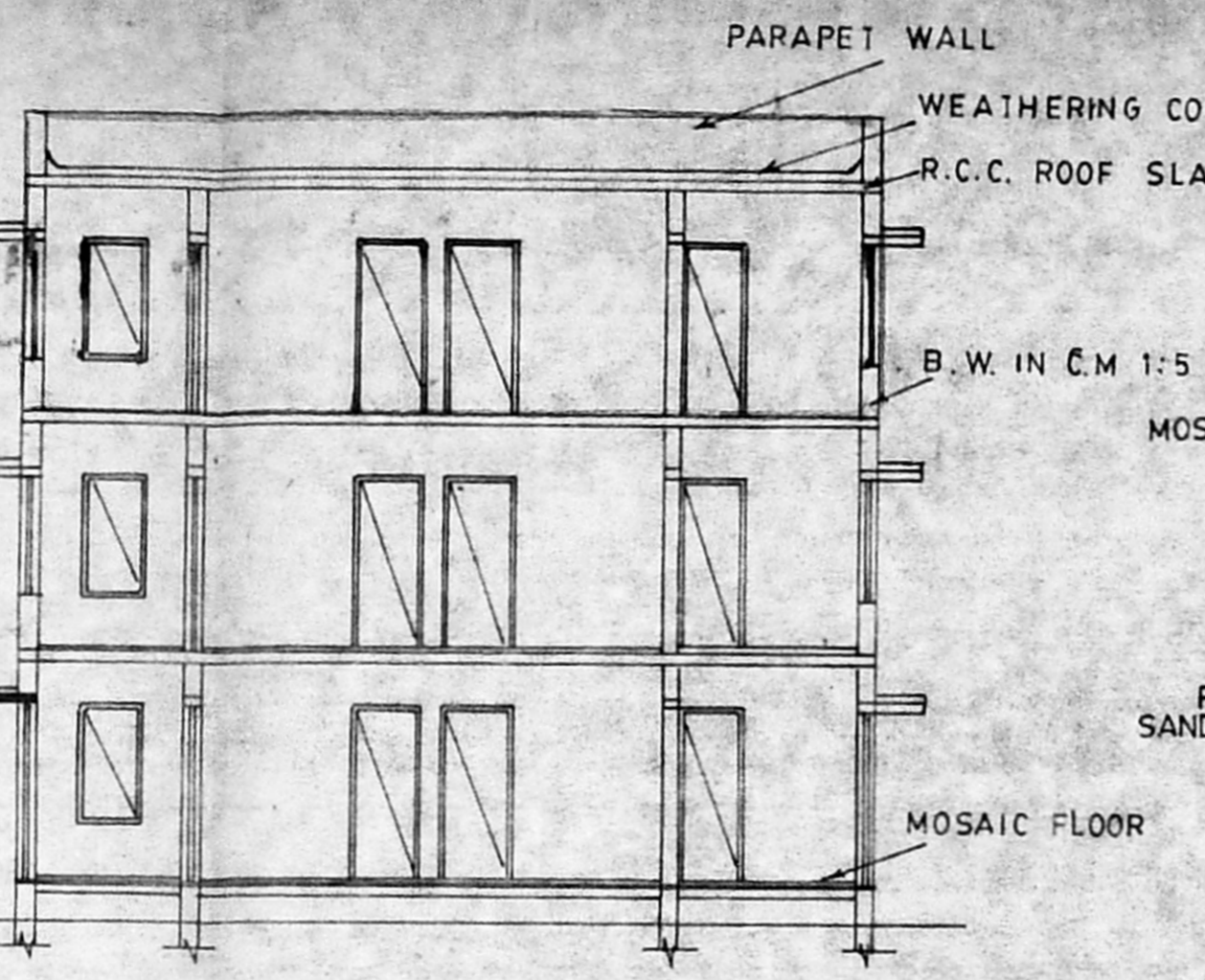
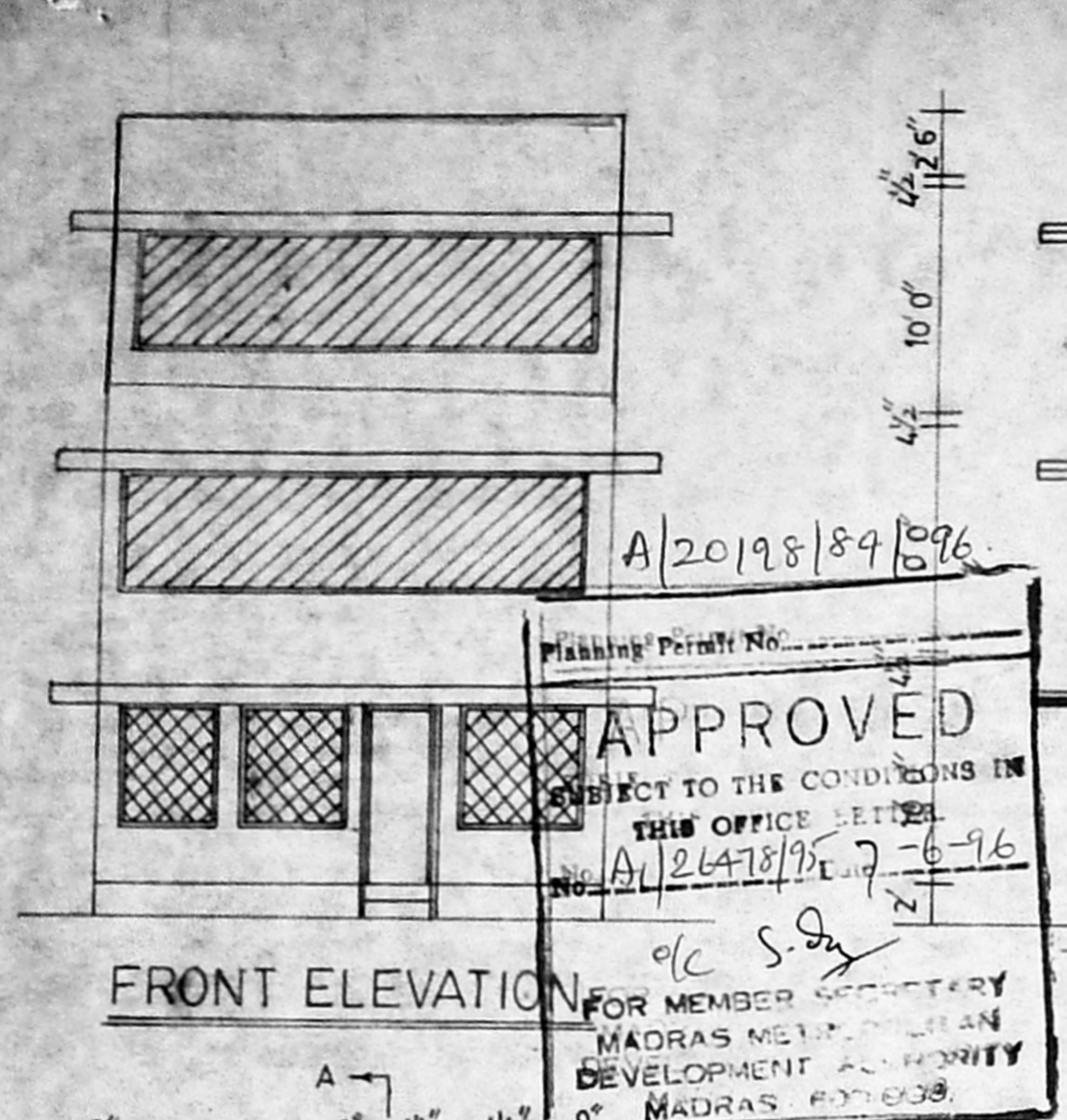

FOUNDATION DETAIL KEY PLAN (N.T.S.)

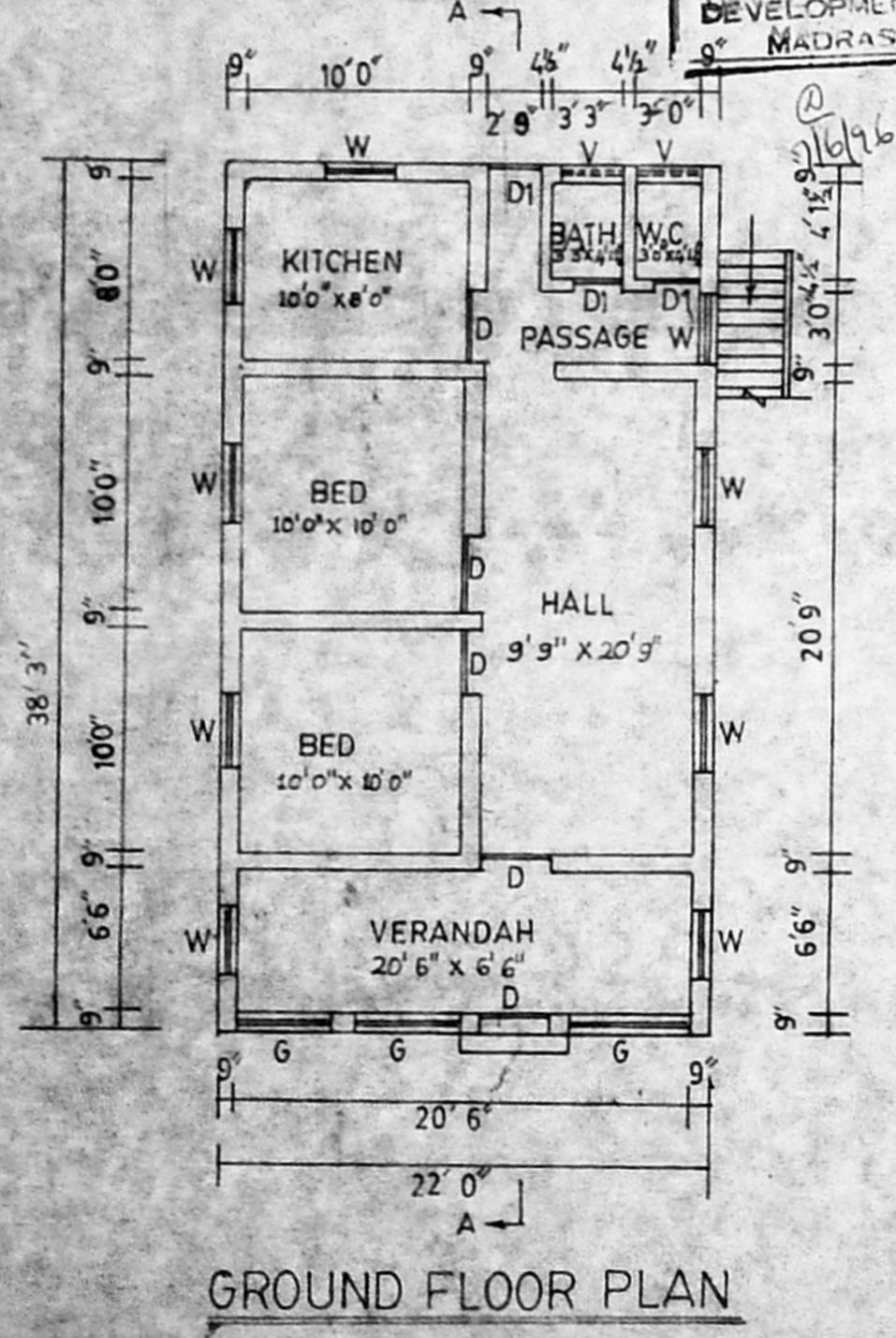
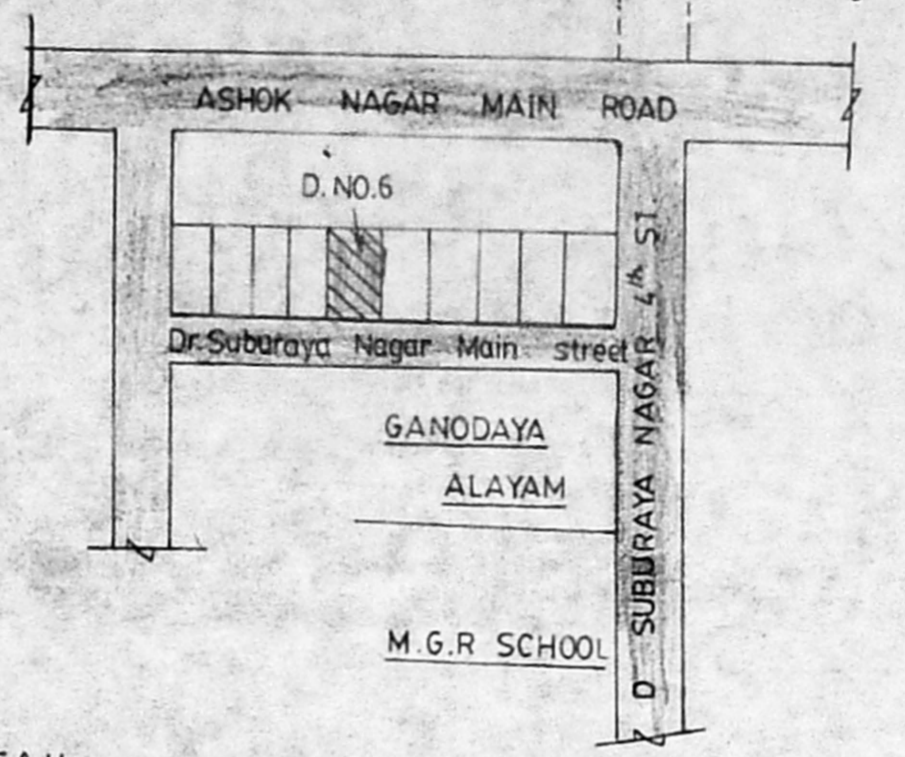

GROUND FLOOR PLAN

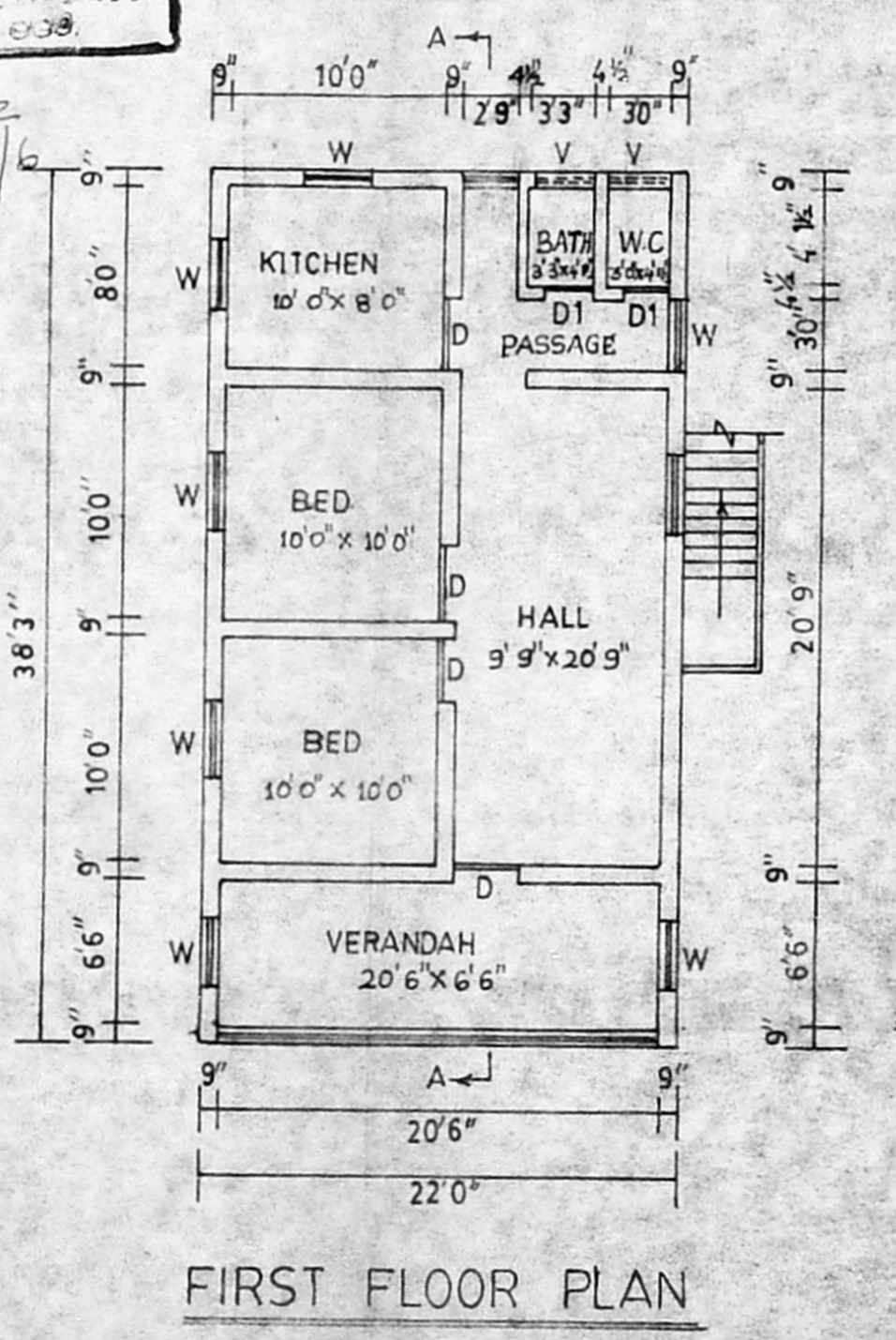

FIRST FLOOR PLAN

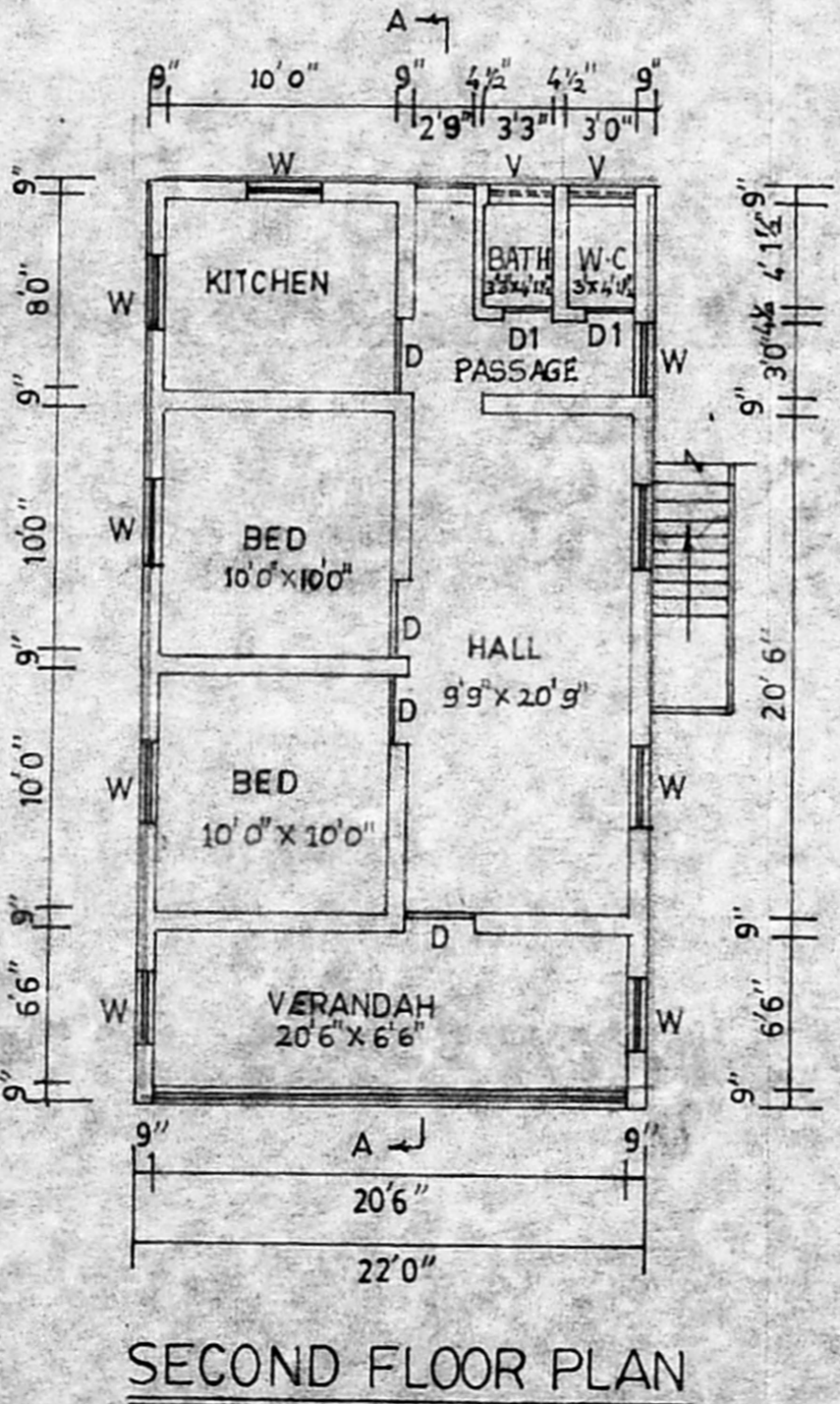

SECOND FLOOR PLAN

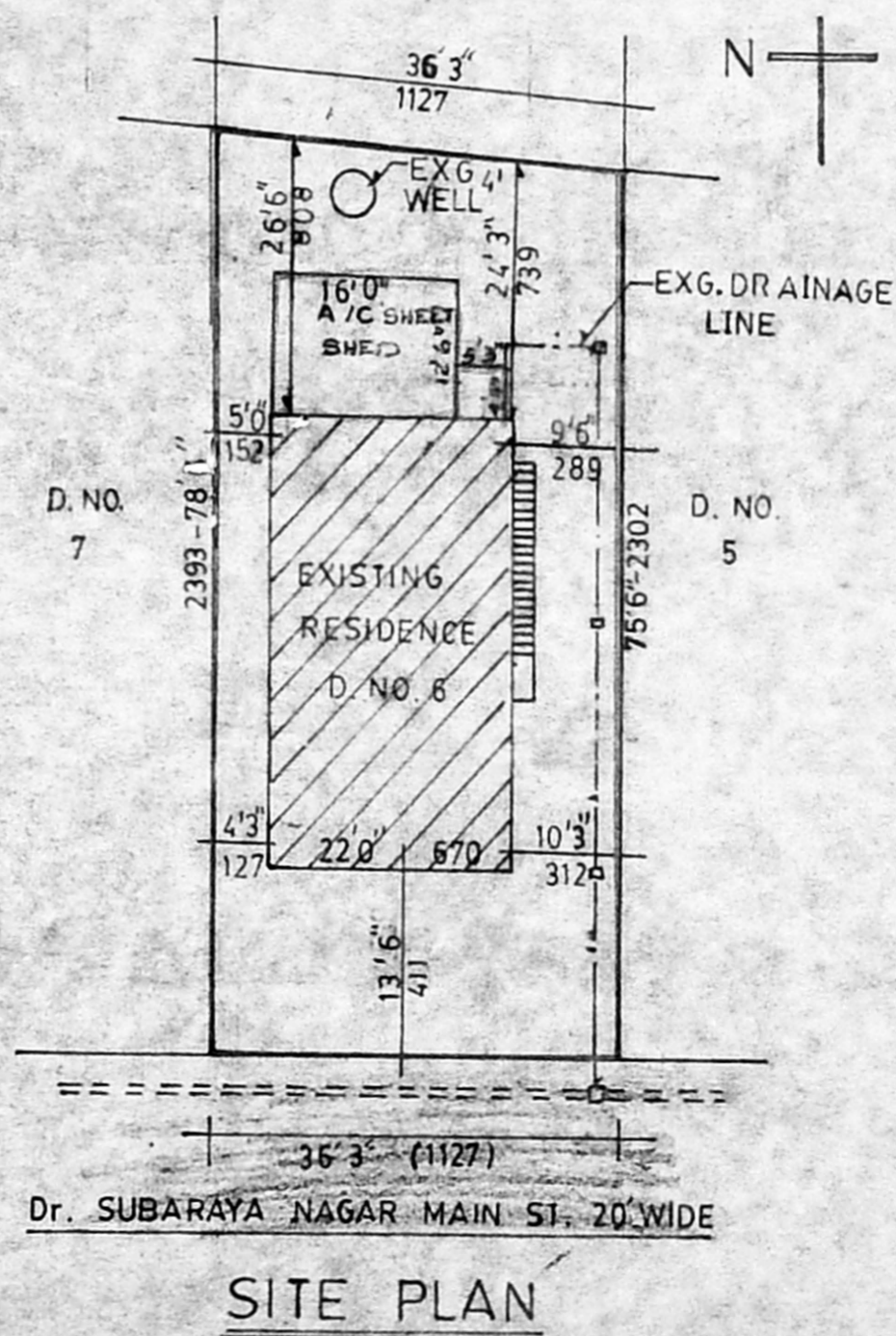

SITE PLAN